

WESTERSIDE ELEVATION

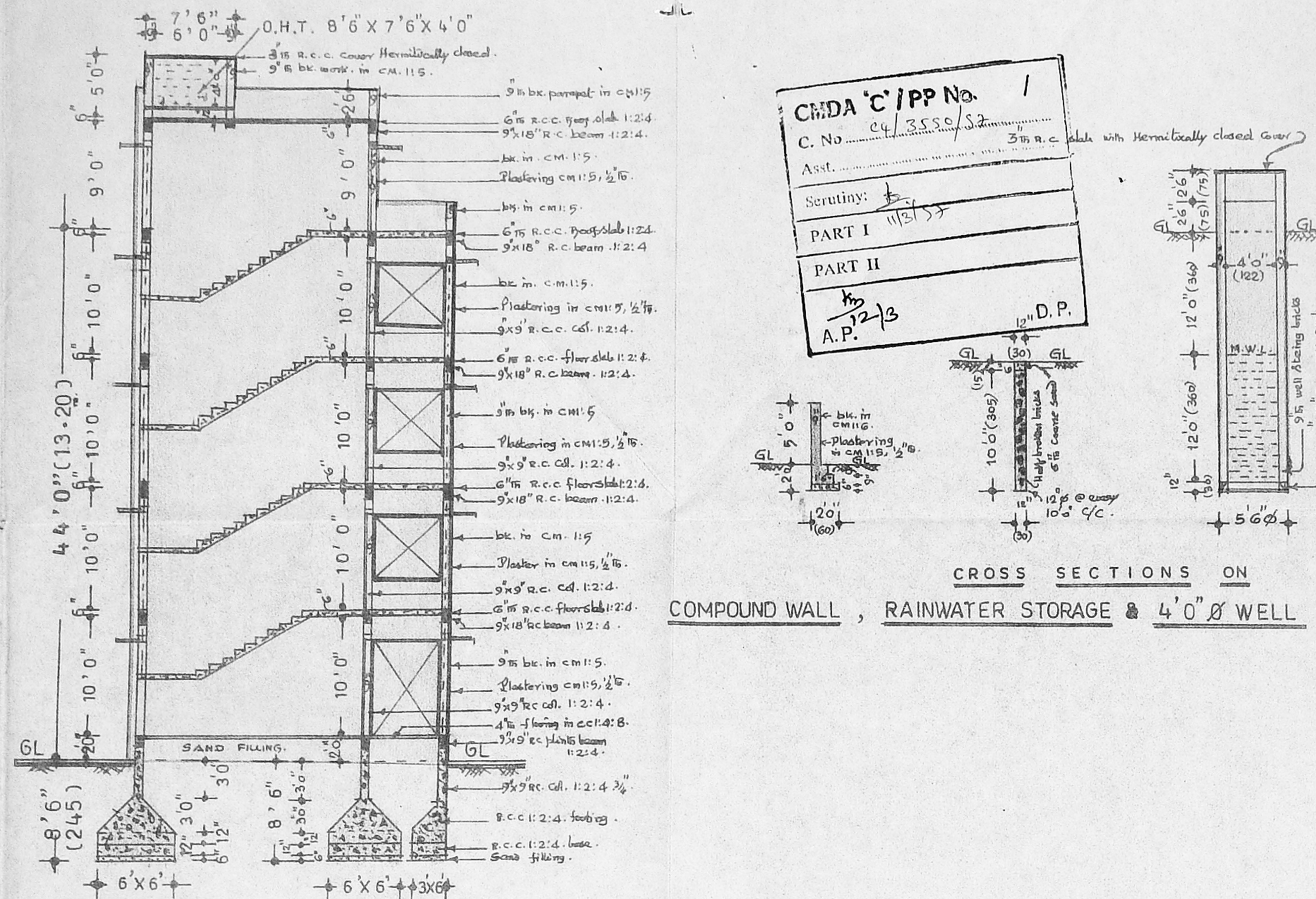

CROSS SECTION ON 'AB'

Ch/DA 'C' / PP No. 1
 C. No. 04/3550/52
 Serinity: [Signature]
 PART I [Signature]
 PART II [Signature]
 A.P. 12/13

CROSS SECTIONS ON
 COMPOUND WALL, RAINWATER STORAGE & 4'0" Ø WELL

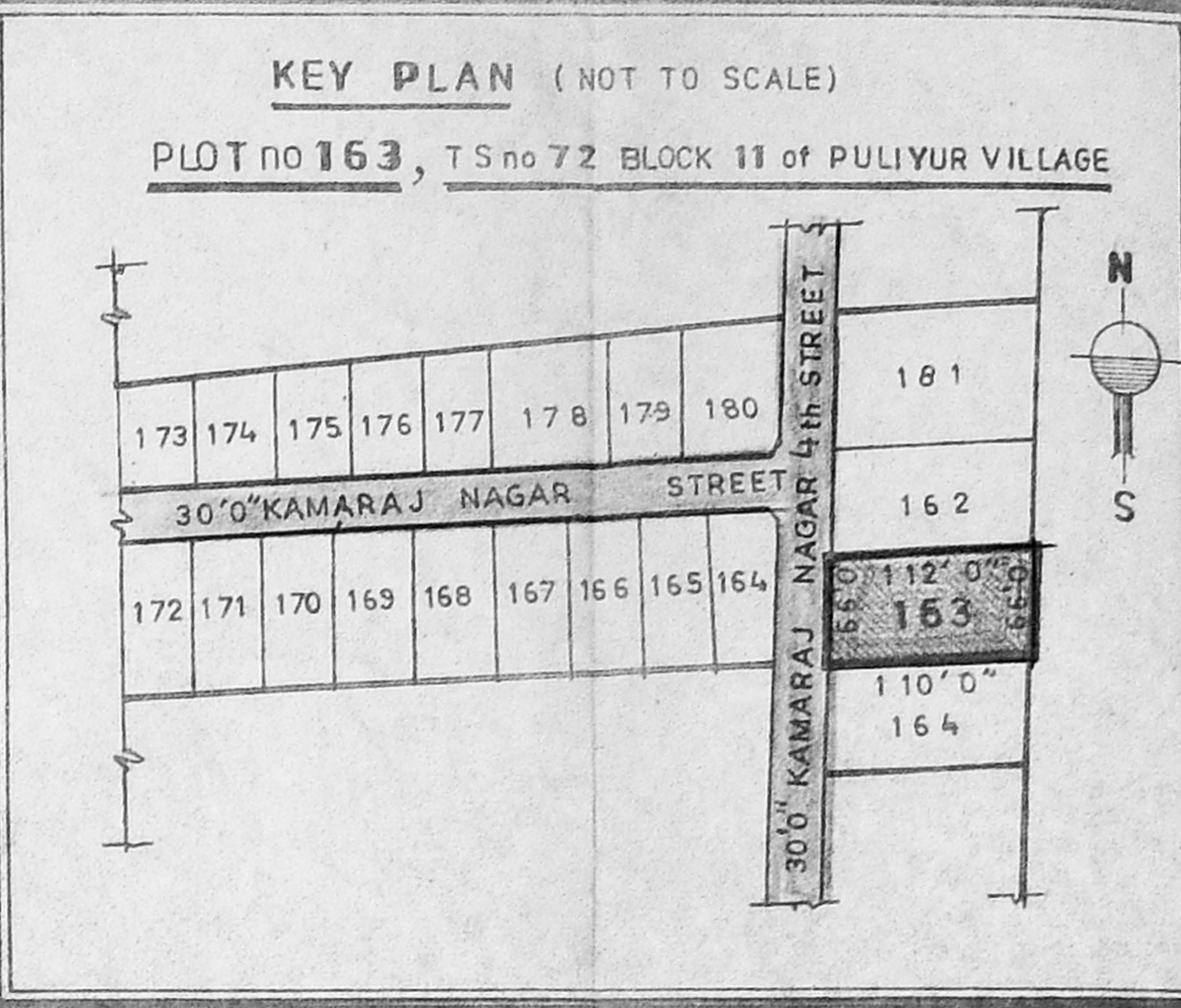
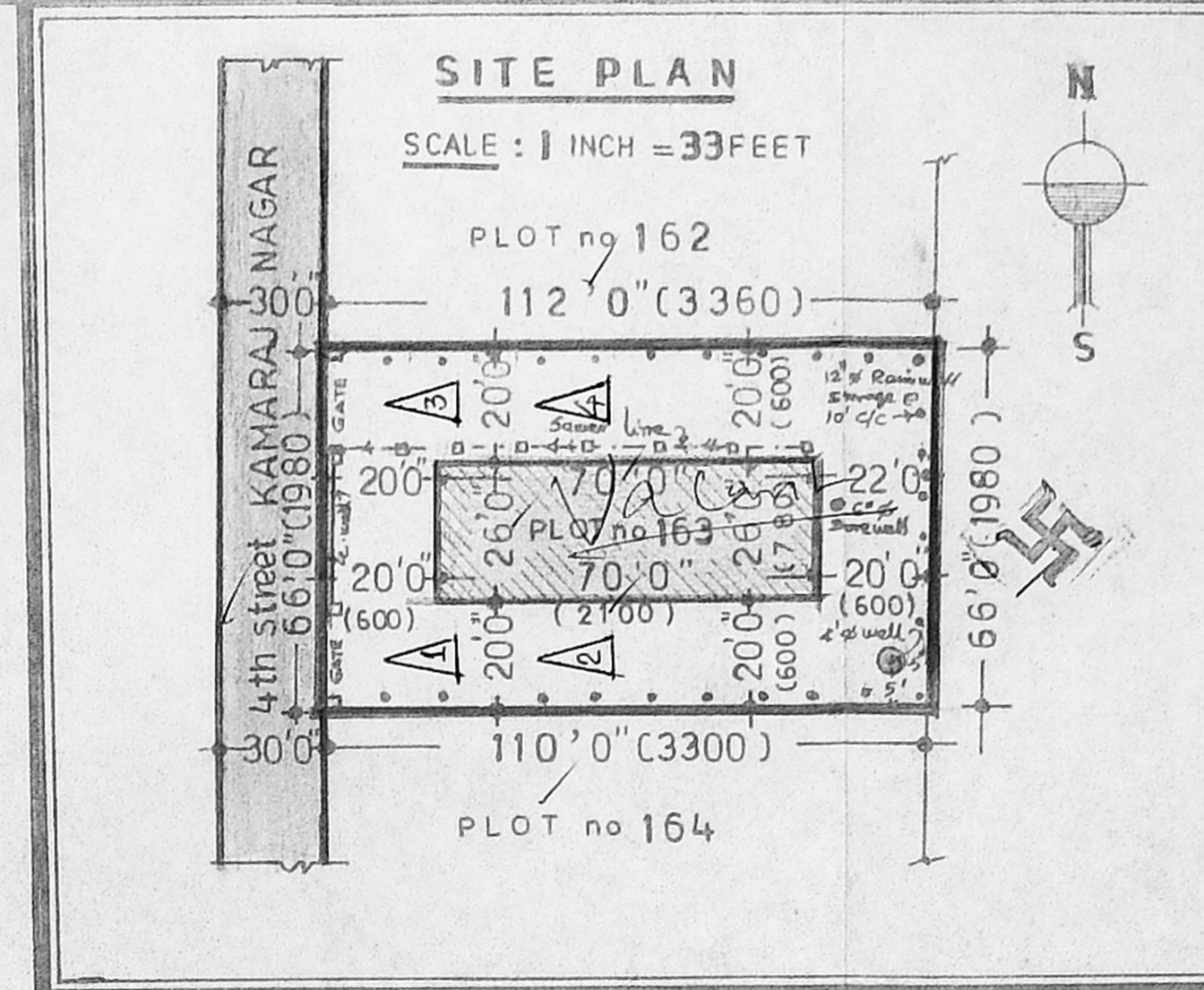

Impaker in the on 12-4-97.
 Width 2 in Road in 30"
 Public tower low
 Street lights and drainage
 when finish
 Site condition
 Pkopper in n. under
 R. VACANT.
 17/11/97

SCHEDULE OF JOINERIES		COLOUR REFERENCE	
R.S. ROLLING SHUTTER	8'0" X 8'0"	PROPOSED CONSTRUCTION	[Symbol]
D1 T.W. PANELED DOOR	4'0" X 8'0"	EXISTING BUILDING	[Symbol]
D2 - DO -	3'0" X 7'0"	EXG. TO BE DEMOLISH	[Symbol]
D3 - DO -	2'6" X 6'0"	EXISTING ROAD	[Symbol]
W1 T.W. WINDOW	7'0" X 5'0"	PLOT BOUNDARY LINE	[Symbol]
W2 - DO -	6'0" X 5'0"		
W3 - DO -	3'0" X 5'0"		
W4 - DO -	4'0" X 5'0"		
V. T.W. VENTILATOR	4'0" X 2'0"		
J. R.C. JALRY WORK	To suit open.		

DOCUMENT DETAILS:
 ARYA SAMAJ (CENTRAL) TRUST BOARD
 GIFT DEED no. P 909/96 dt. 11.06.1996.

DESCRIPTION OF AREAS	Sq. ft.	Sq. m.
EXTENT OF PLOT no 163	7326	681
GROUND FLOOR CONSTRUCTION	1820	169
FIRST FLOOR - DO -	1820	169
SECOND FLOOR - DO -	1820	169
THIRD FLOOR - DO -	1820	169
HEAD-ROOM - DO -	147	14
TOTAL - DO -	7427	690

PLOT COVERAGE = $1820 \div 7326 = 25\% < 65\%$
 FLOOR AREA RATIO = $7427 \div 7326 = 1.02 < 1.50$

PLAN Showing the prop. construction
 of ARYA SAMAJ (CENTRAL) TRUST BOARD
 PRIMARY SCHOOL BUILDING at PLOT no 163,
 4th street KAMARAJ NAGAR of GILL Nagar,
 CHOOLAIMEDU, Madras - 600094.
 T.S. no 72 of Block no 11 of PULIYUR Village.
 Corp. of madras: New Div. no 74. Unit no 15.
 SCALE: 1 inch = 8 feet (1:100)

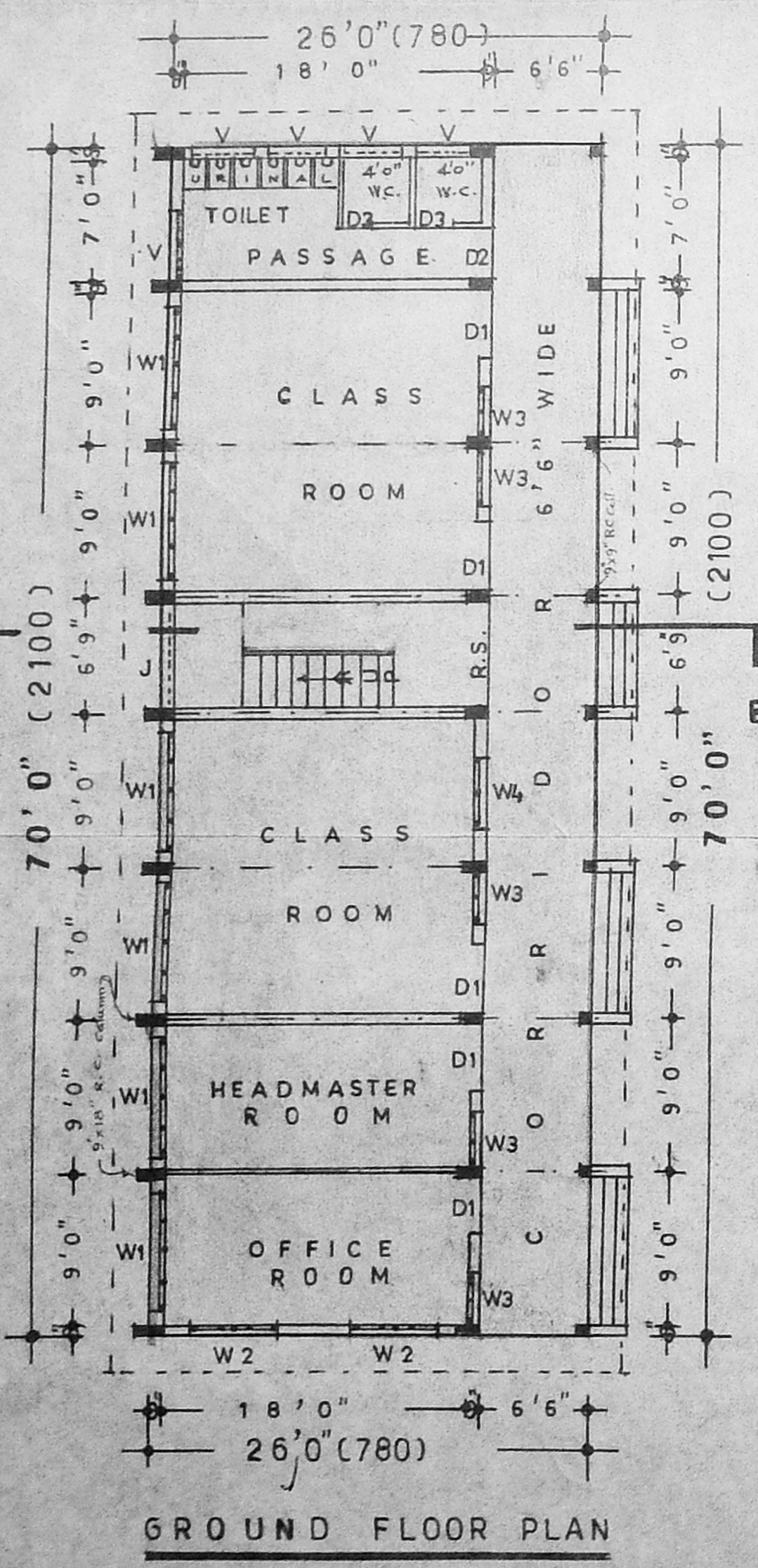

GROUND FLOOR PLAN

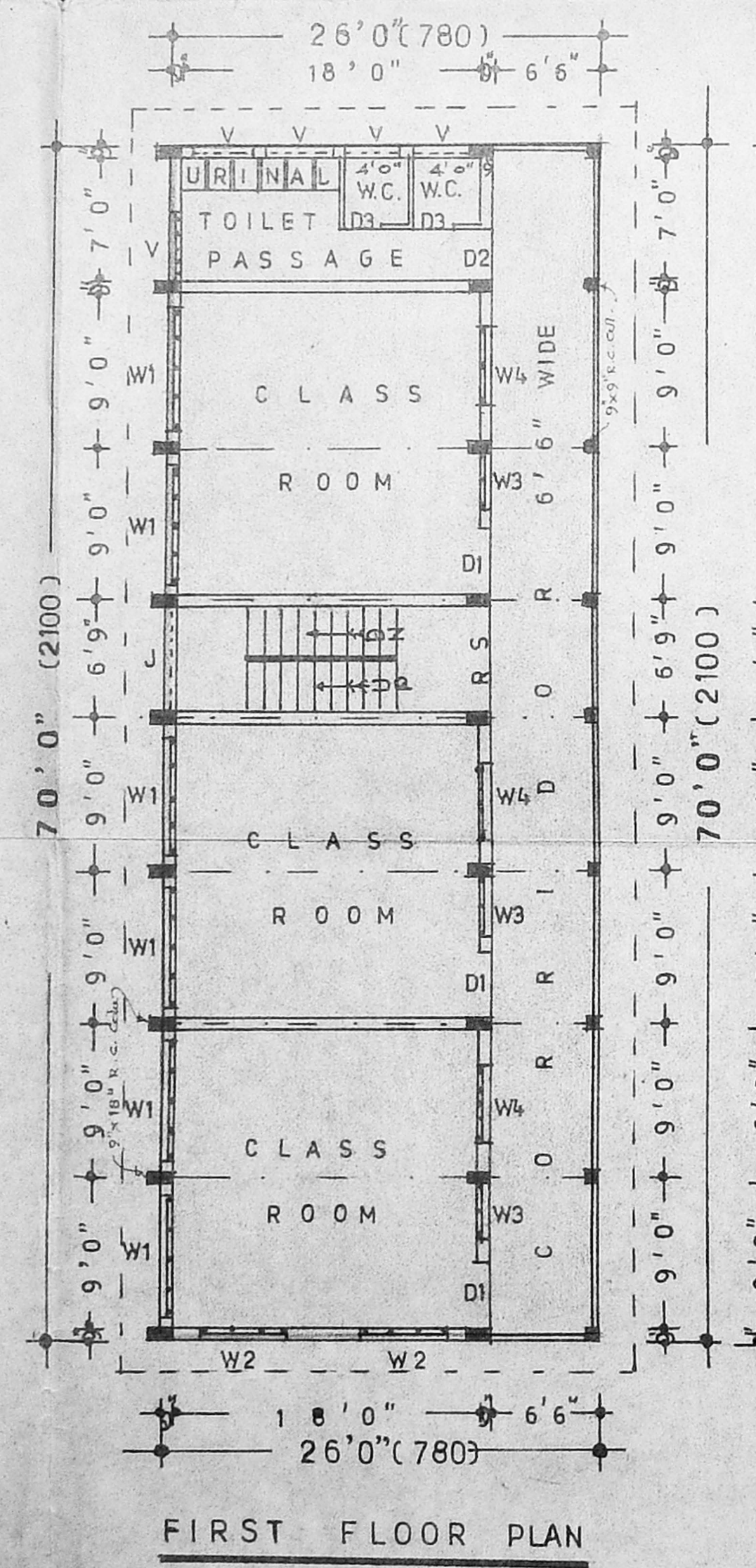

FIRST FLOOR PLAN

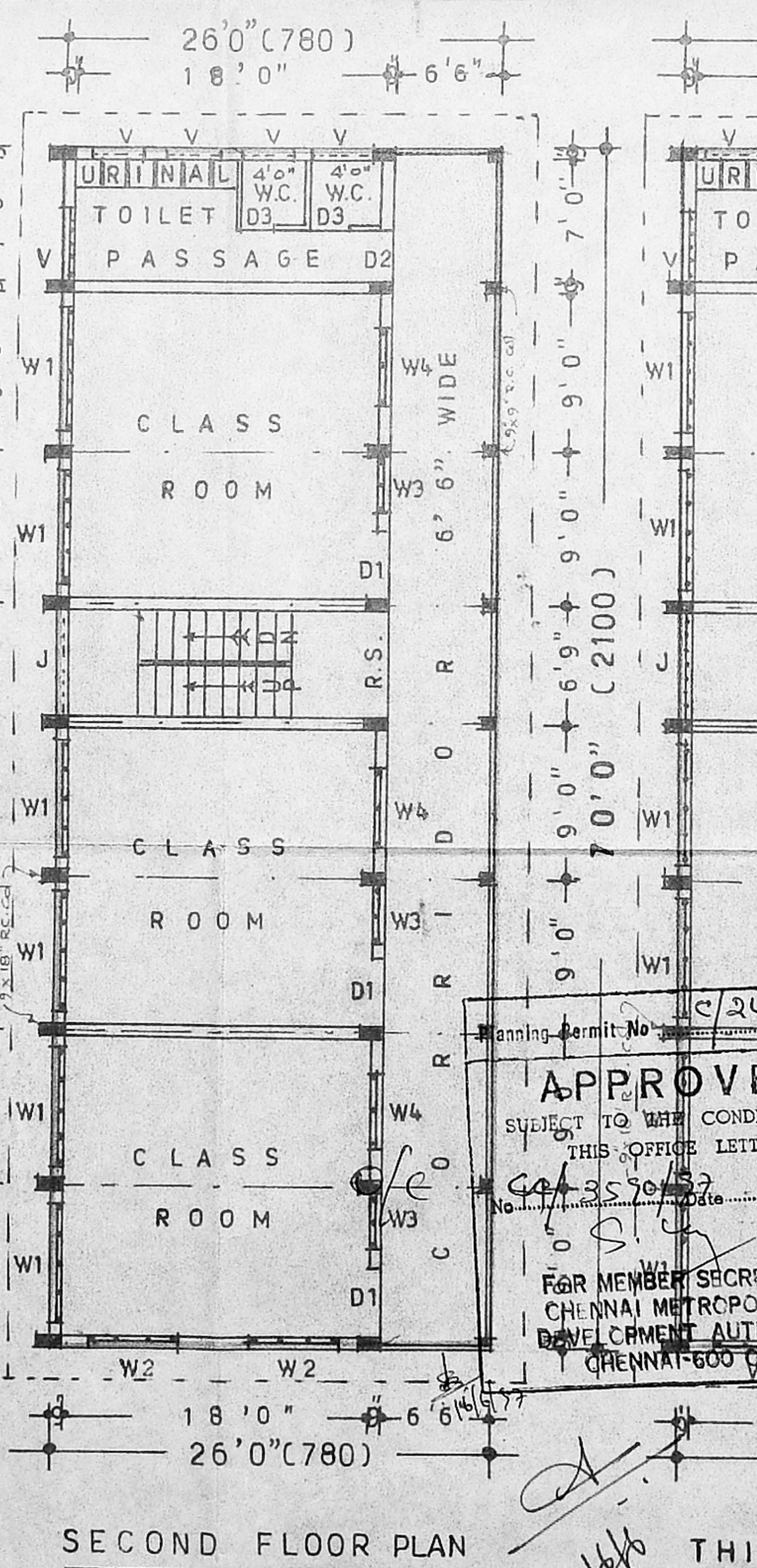

SECOND FLOOR PLAN

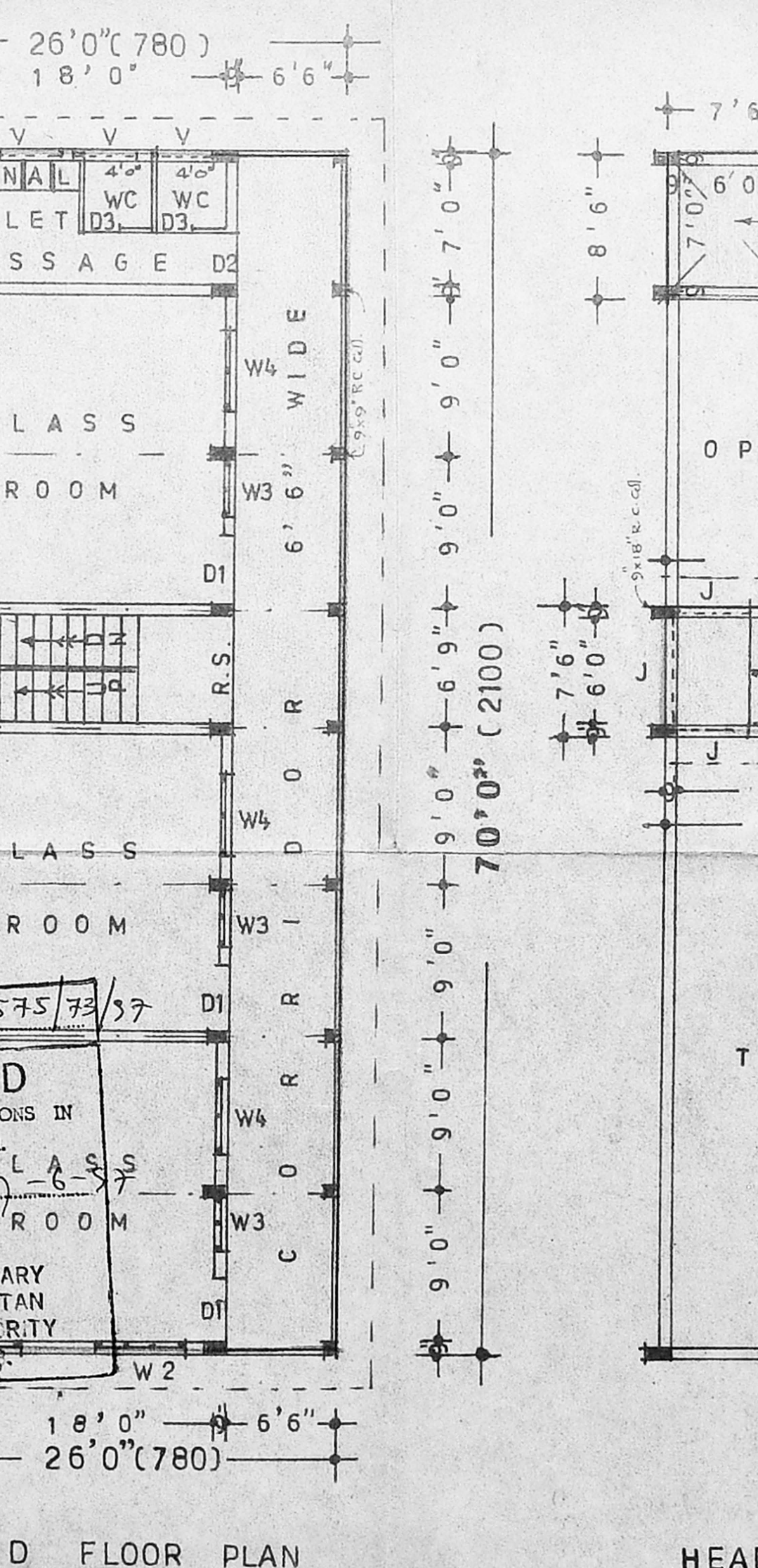

THIRD FLOOR PLAN

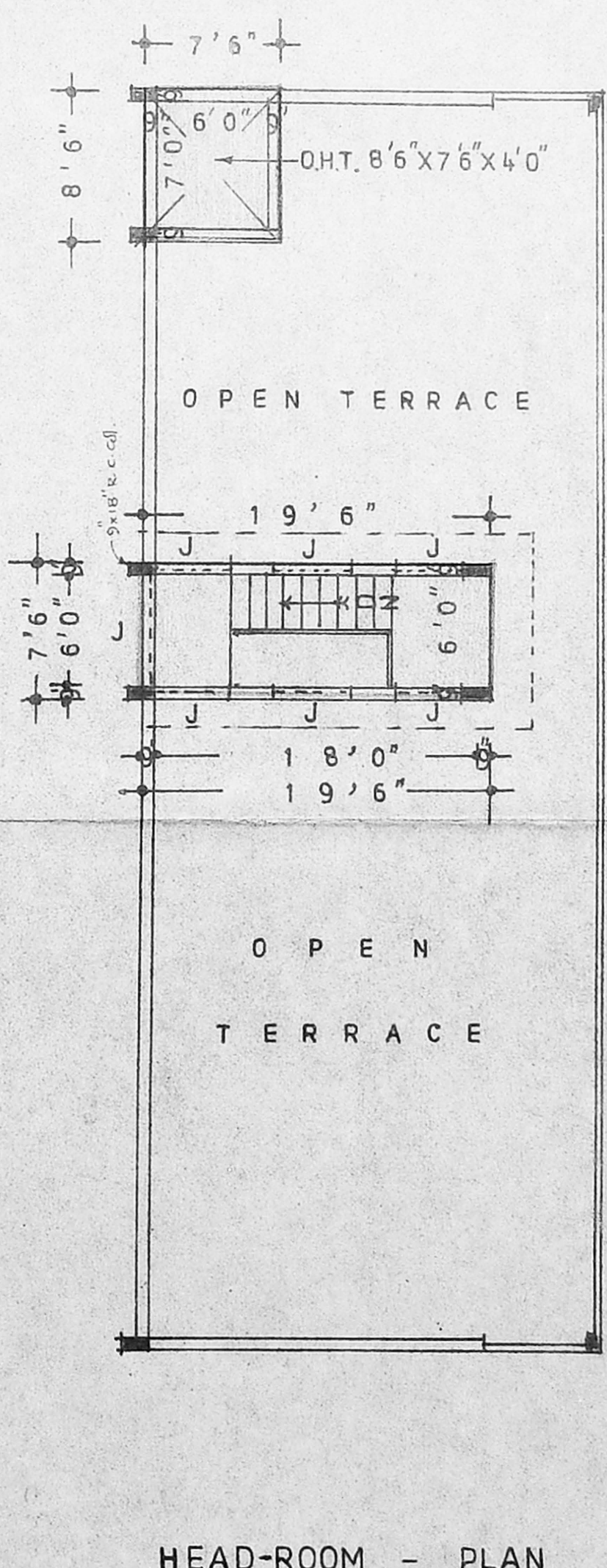

HEAD-ROOM - PLAN

APPROVED
 SUBJECT TO THE CONDITIONS IN
 THIS OFFICE LETTER.
 FOR MEMBER SECRETARY
 CHENNAI METROPOLITAN
 DEVELOPMENT AUTHORITY
 CHENNAI-600 095

MANAGING TRUSTEE.
 ARYA SAMAJ (CENTRAL) TRUST BOARD
 182, LLOYDS ROAD,
 MADRAS-600 086.

MANAGING TRUSTEE
 ARYA SAMAJ (CENTRAL) Trust Board

LICENSED SURVEYOR
 O W N E R